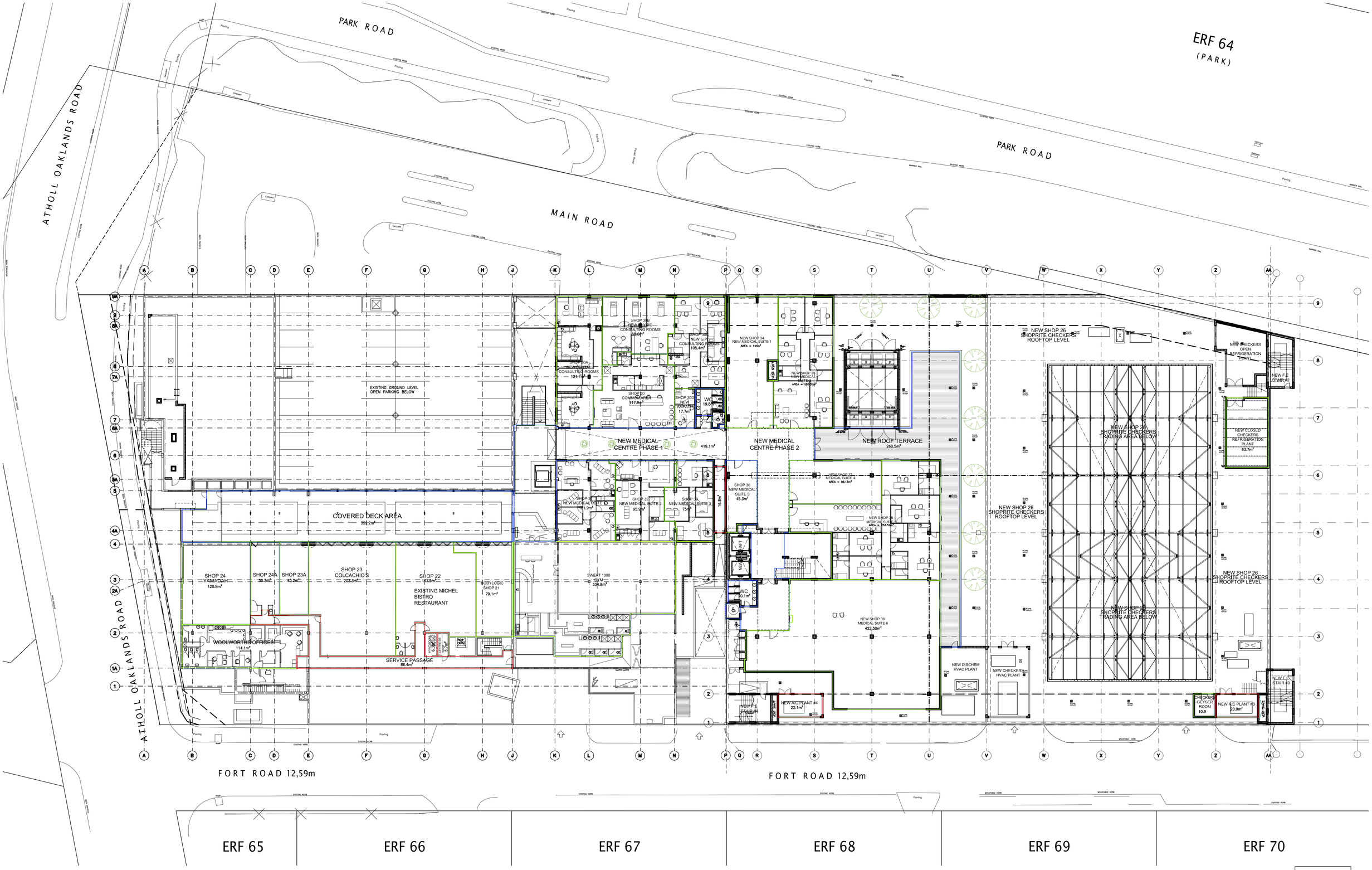

FIRST FLOOR

SCALE 1:250

JRA

john radford architects